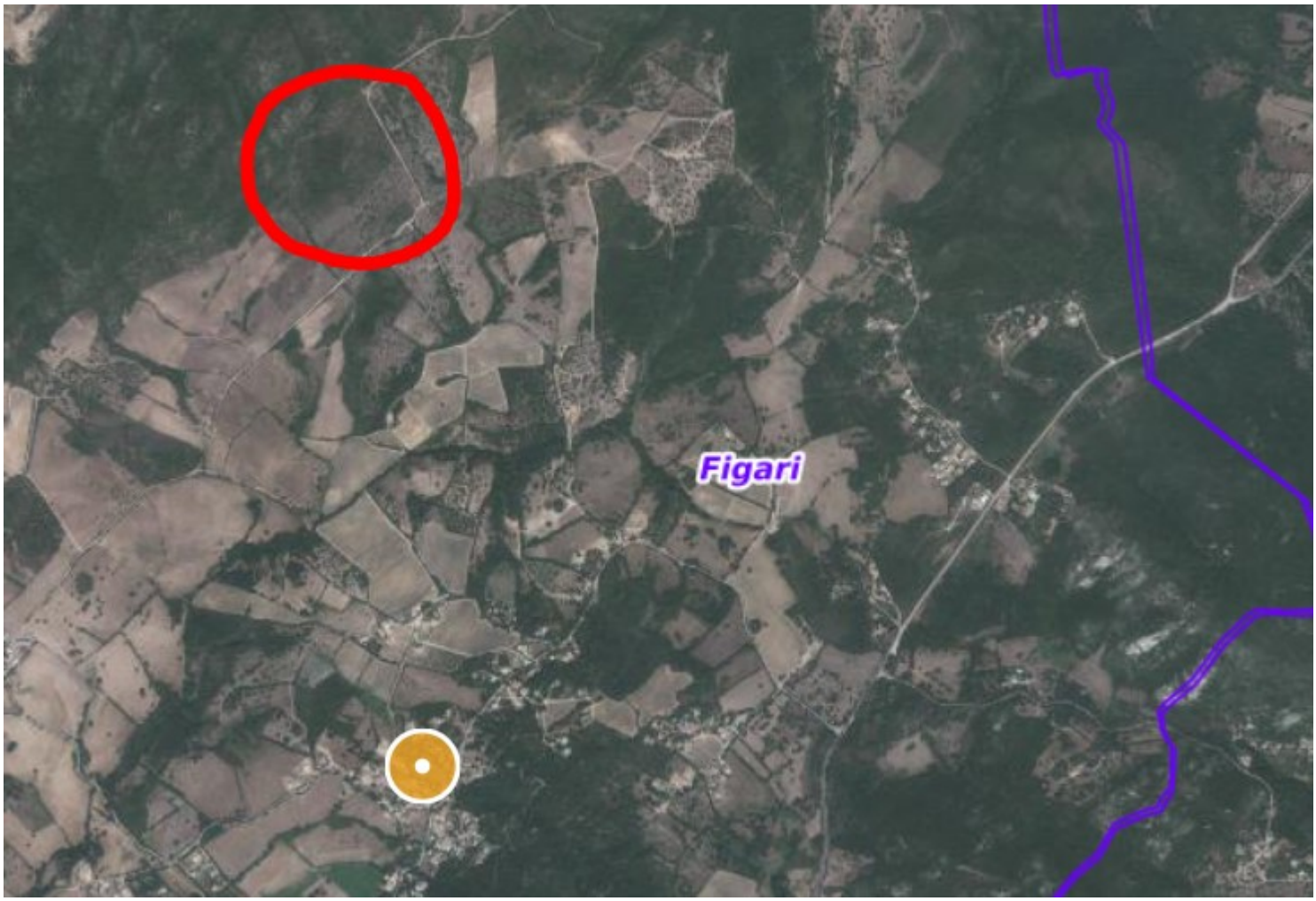
Figari